H. Walker & Co.

KERCHIEFS.

are fine Sheer
Hemstitched, Em-
and and Scalloped Bor-
Handkerchiefs—ALL
—without any of the
tricks which put a good
a poor article. No
ation nor manufact-
succeeds among them;
genuine article at
gular price.

[illegible]

your eyes and your
judge. They are
rchiefs suitable for
ly. 300 dozen; choice,
each.

NABLE DRESS GOODS.

in search of fashion,
ity, and genuine value
themselves among
owing lines:

[illegible]

will find Bargains at
ibbon Counter. Please
for them.
want your trade and
rk hard for it. Our
Daylight Store.

S H. WALKER & CO.

as. Gossage
& Co.
and Washington-sts.

NE SHOES

in Ladies', Misses', Children's,
oys', and Youths' Shoes.

very fine Hand-Made Kid
s, plain toe or with tips,
At $4.00.

Fine Dongola Tops Kid
Boots, with patent leather
very stylish,
At $3.00.

extra fine French Dongola
s, opera and New York last,
At $3.50.

's very fine Dongola Button
Shoes, very stylish,
At $2.00.

Best Dongola Hand-Made
Light Goat Foxed Tipped
s, latest style,
At $3.00.

SHALL FIELD & CO.
RETAIL.

l special attention to the
WINDSOR" brand of
k Umbrellas
recommend it highly for
fast finish. We guarantee
wearing qualities.

NOTE!
No Windsor Um
as are Genuin
s stamped on th
as in accompan
cut.

Manufactured by
Johnson & Powell,
New York and Phila.

"The Tribune" is sent by mail [illegible]
Fifty Cents Per Month.
[illegible] "The Tribune" [illegible]

The Chicago Tribune.

The Price of "The Tribune" [illegible]
COUNTRY NEWSDEALERS
[illegible] "The Tribune" Company.

VOLUME XLVIII. FRIDAY, AUGUST 31, 1888—TEN PAGES. PRICE TWO CENTS.

DO YOU WANT A GOOD GIRL?

[illegible]

THE MAN WAS MURDERED.

[illegible]

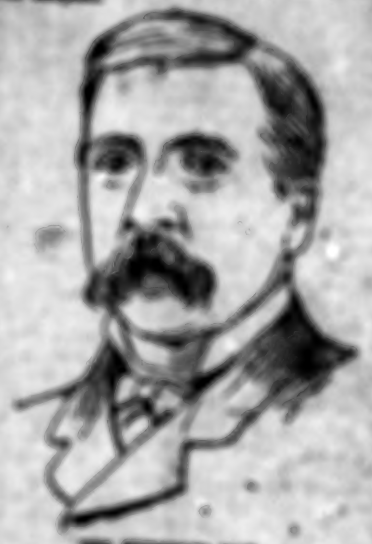

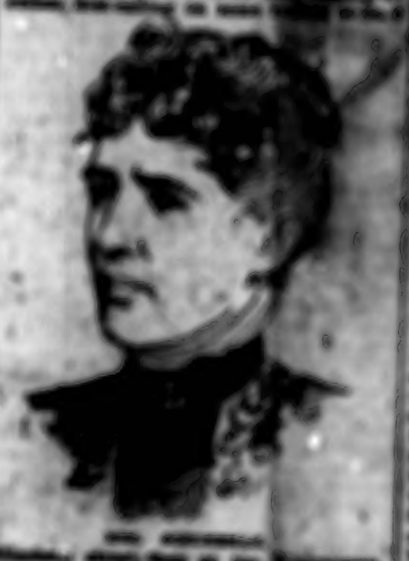

[illegible]

[illegible]

[illegible]

[illegible]

MISS MASON VINDICATED.

[illegible]

LIFE IN A GREAT CITY.

[illegible]

IN AND AROUND NEW YORK

[illegible]

GENERAL FOREIGN NEWS

[illegible]

SCARED BY YELLOW JACK.

[illegible]

WHERE ARE THE POLICE?

[illegible]

MYRTIE CROCKER'S [illegible]

[illegible]

MENACE TO THE LABORER.

[illegible]

CHRISTIANS IN COUNCIL.

[illegible]

[illegible]

NAVIGATION IN THE MUD.

[illegible]

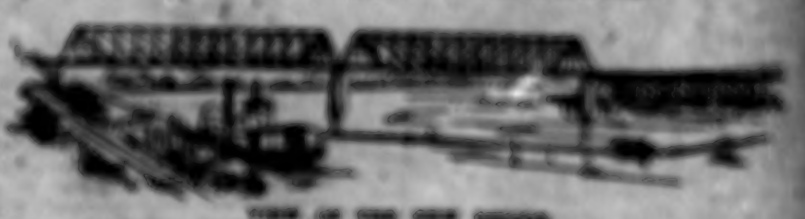

[illegible]

Clothes Basket Brigade.

[illegible] NOT SO THE WOMEN, [illegible]

PYLE'S PEARLINE WASHING COMPOUND.

[illegible]

LAST 3 NIGHTS

CRYSTAL SLIPPER

KEENE

RICHARD III.

OTHELLO.

A Midsummer Night's Dream!

A Tin Soldier.

The Crucifixion.

Summer Running Meeting

FRANK DANIELS

LITTLE PUCK.

The Tribune.

"DO YOU WANT A GOOD GIRL?"

[illegible]

OUSTED IN WALL STREET [illegible]

[illegible]

WAIFS OF THE WESTERN [illegible]

[illegible]

SIMPLY A PLAIN FARMER.

[illegible]

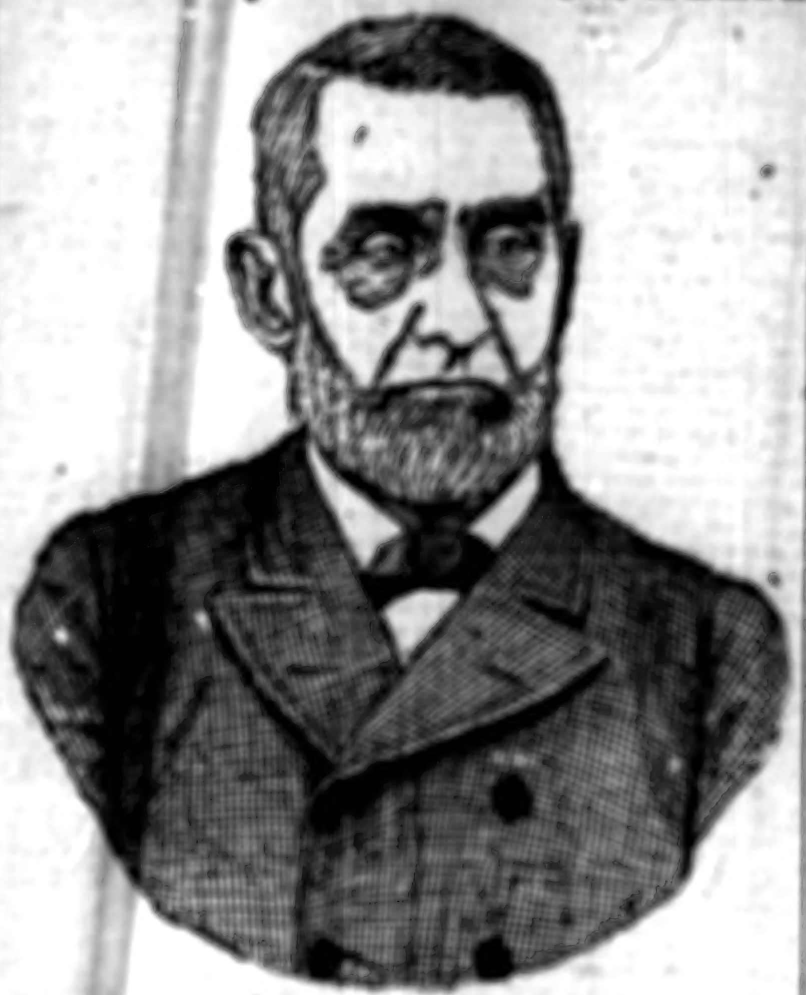

[illegible]

SHERMAN HAD TO YIELD.

[illegible]

POND'S EXTRACT.

Every Drop is Worth its Weight in Gold.

Invaluable for Piles, Neuralgia, Sunburns, Insect Bites, Diphtheria, Inflamed Eyes, Chafings, Toothache, Old Sores, Wounds, Bruises, Scalds, Burns, and all Pains.

For forty years used and indorsed by eminent Physicians, Surgeons, Hospitals, and the people throughout Europe and America.

THE BEST RECOMMENDED and best known remedy in use. The Pulpit, the Bar, the Bench, the Army, the Navy, and distinguished people in all the ranks of life unite in praising it.

[illegible]

POND'S EXTRACT CO.,

76 FIFTH-AV., NEW YORK.

[illegible]

SCHLESINGER & MAYER,

State and Madison-sts.

FRIDAY, AND ALL DAY SATURDAY,

RUCHINGS AND RIBBONS

ALL AT ONE PRICE, 10c per Yard

Remnants of Ladies' Neck and Sleeve Ruchings worth from thirty-five cents to one dollar per yard. YOUR CHOICE FOR 10c PER YARD.

Remnants of Ribbons in every shade, quality, and width worth from thirty-five cents to seventy-five cents. YOUR CHOICE FOR 10c PER YARD.

SATURDAY, Sept. 1, (TOMORROW), WE SHOW Our Fall and Winter Styles Silks and Derbys.

R. DUNLAP & CO.,

Palmer House.

ESTABLISHED IN 1840.

FISCHER PIANOS.

[illegible]

Lyon & Healy,

STATE & MONROE STREETS.

[illegible]

FAIR AS A LILY [illegible]

HATS. [illegible]

HOTEL KAATERSKILL. [illegible]

25c Box [illegible]

[illegible]

ROYAL BAKING POWDER

Absolutely Pure.

[illegible]

[illegible]

DO NOT LIKE THEIR POLL.

[illegible]

CHICAGOS ON THEIR FEET.

[illegible]

BARNEY LEE'S FAST RACE.

[illegible]

LAST DAY AT SARATOGA.

[illegible]

ROWING ON THE DEAD SEA.

[illegible]

JUDGE SAGE'S DECISION.

[illegible]

THE CITY.

IN GENERAL.

[illegible]

YERKES NOT INTERESTED.

[illegible]

The PUTNAM'S Great Purchase.

A FINE

New York Clothing House's ENTIRE STOCK

Purchased at Less than Half the Cost Price.

[illegible]

For $5, $6, and $8.

[illegible]

For $8 and $10.

[illegible]

For $12 and $15.

[illegible]

For $2.

[illegible]

Only $3 during this sale.

[illegible]

For $4.

[illegible]

Orders by mail filled C. O. D., with privilege of examining before paying.

Putnam Clothing House

[illegible] Clark-st.,
[illegible] Madison-st.

[illegible]

The PUTNAM'S Great Purchase.

A FINE

New York Clothing House's ENTIRE STOCK

Purchased at Less than Half the Cost Price.

[illegible]

For $3.

[illegible]

At $3.50 and $4.

[illegible]

For $5.

[illegible]

For $5 and $6.

[illegible]

At $5.

[illegible]

For $6 and $8.

[illegible]

Orders by mail filled C. O. D., with privilege of examining before paying.

Putnam Clothing House

[illegible] Clark-st.,
[illegible] Madison-st.

[illegible]

[illegible]

A Corker for the Druggist.

[illegible]

SANFORD'S GINGER,

[illegible]

HATS CHAS. W. BARNEY [illegible]

CARSON PIRIE & COMPANY

Wabash-av. and Adams-st.

CORSET SALE.

IMPORTED FRENCH WOVE

75 Cts.

575 BONES.

Hand Flossed White and Drab, Heavy Boned Sides, All Sizes.

PERFECT FIT.

The Value of these Corsets is $1.50.

This FRIDAY and SATURDAY will offer the entire quantity at

75c Each.

PRICE, $4.50.

HAND SEWED.

[illegible] Fine Quality Kid, Dongola, or Straight Goat [illegible] in all the new and desirable shapes, of any size or width, to fit you perfectly. No other dealers have them of equal style and price. CASH DOES IT.

School Shoes for Misses.
School Shoes for Children.
School Shoes for Boys.

DE MUTH & CO.,
180 STATE STREET,
[illegible]

[illegible]

THIS MORNING AT 10 O'CLOCK,

BIG SALE.

[illegible]

Lea & Perrins' Sauce.

[illegible]

Lea & Perrins

[illegible]

SPENCERIAN STEEL PENS Are the Best,

IN THE ESSENTIAL QUALITIES OF Durability, Evenness of Point, and Workmanship.

[illegible]

AREND'S KUMYSS

[illegible]

WILSON BROS,
[illegible]

SHIRTS.

[illegible]

Moved [illegible]

James H. Walker & Co.,
Wabash-av. & Adams-st.

Stand Lamps, Library Lamps, Chandeliers, Etc.

[illegible]

In our Lamp Department on our *Third Floor* we are offering a very large assortment of Lamps of all kinds at very low prices.

All-Glass Hand Lamps at 24c and 35c each.

All-Glass Stand Lamps at [illegible], [illegible], and [illegible].

Metal Base Glass Stand Lamps at [illegible] and [illegible] each.

We have just received a lot of beautiful Stand Lamps, highly decorated body and dome to match, with flowers, landscapes, etc., with duplex burners complete, for only $1.98. These lamps would be cheap at [illegible]

[illegible]

We would offer to all those who are complaining of enormous *gas bills* to fit up their chandeliers and brackets with our new Banner Electric Founts at a cost of not over $2.50 per arm, and thereby obtain a much better light than *gas* and save a lot of money, too.

Our *Banner Electric Stand Lamp*, in Nickel and Brass, is a splendid light-giver and a great comfort.

We also carry a large line of *Gas Shades of all kinds.*

Diamond pattern at 15c each.

Colored Shades at 25c each.

Etched Gas Shades, [illegible] shapes, 25c each.

Etched Gas Shades, crown shapes, 75c each.

Fine Baccarat Gas Shades, [illegible] colors, at 25c each; reduced from 65c.

Same, in ruby, at 45c; reduced from 95c.

Also a large assortment of the Finer Grades of Gas Globes, all of which will be sold at about *one-half the price usually paid at Gas Fixture Stores.*

Orders from the country carefully executed.

Catalogues will be mailed on application.

The Saturday half-holidays are no more. Hereafter our store will be open until [illegible] as usual.

OMPANY

SALE.

CH WOVE

Cts.

ES.

, Heavy Boned

FIT.

is $1.50.

AY will offer the at

ach.

H. Walker & Co.

amps, Library Lamps,
handeliers, Etc.

Lamp Department on
Floor we are offer-
ery large assortment of
all kinds at very low

Hand Lamps at
each.
Stand Lamps at
and 57c.
Base Glass Stand
at 5c and 3c each.
have just received a lot
Stand Lamps, high-
body and dome to
with flowers, landscapes,
duplex burner, all
for only $1.50. These
would be cheap at $1.50.

would offer to all those
complaining of exces-
bills to fit up their
and brackets with

Electric Founts at a
over $2.50 per arm,
obtain a much bet-
than gas and save a
too.
Banner Electric Stand
Nickel and Brass, is
light-giver and a

also carry a large line of
Shades of all kinds.
pattern at 14c each.
Shades at 22c each.
Gas Shades, low
57c each.
Gas Shades, crown
57c each.
Baccarat Gas Shades,
at 57c each; reduced

in ruby, at 67c;
from 97c.
a large assortment of
Grades of Gas Globes,
which will be sold at
half the price usually
Gas-Fixture Stores.
from the country
executed.
will be mailed on

Saturday half-holidays
more. Hereafter our
be open until 5 p. m.

Part Two.

Tribune Supplemental Sheet.

Pages 9 and 10.

FRIDAY, AUGUST 31, 1888—TEN PAGES.

LORD SCULLY RETREATS.

[illegible]

THEY GAMBLED FOR IT.

[illegible]

AMONG THE RAILROADS.

[illegible]

CARSON WAS EXPELLED.

[illegible]

FARMERS' TRUST CO.

[illegible]

BUSINESS.

[illegible]

CHICAGO CONSERVATORY.

[illegible]

CHICAGO MUSICAL SEMINARY

[illegible]

Girls' Higher School.

[illegible]

PENNSYLVANIA

[illegible]

THE COMSTOCK SCHOOL

Family and Day School for Girls.

[illegible]

THE HARVARD SCHOOL,

[illegible]

GROVELAND HALL,

[illegible]

Morgan Park Military Academy

[illegible]

INSTITUTE OF OUR LADY,

[illegible]

St. Xavier's Academy,

[illegible]

CHICAGO MUSICAL COLLEGE

[illegible]

RIVER FOREST INSTITUTE,

[illegible]

Maplehurst Home and Day School

[illegible]

KIRKLAND SCHOOL,

[illegible]

RIVERVIEW ACADEMY,

[illegible]

RACINE COLLEGE,

[illegible]

NAZARETH HALL,

[illegible]

CHICAGO FEMALE COLLEGE,

[illegible]

GRAHAM & MORTON TRANS. CO.

[illegible]

MONTREAL

[illegible]

EMPIRE WAREHOUSE COMPANY,

[illegible]

GOODRICH STEAMERS.

[illegible]

The Great Lake Michigan Route

[illegible]

The Santa Fé Rou

Chicago to Kansas Cit

[illegible]

MICHIGAN CENTRA

[illegible]